The
VikIng
19
76

Entering the Wor

l of the Viking's

June 19, 2002 Mrs. Ruth Privott Overton presented this yearbook in memory of Professor Lawrence Edwin Sugg

ELIZABETH CITY STATE UNIVERSITY
LIVES TO LEARN
1891
19
75
19
76
Photographer
C. Foster
Editor
B. Vereen
Asst.
T. Taylor
ECSU
VIKINGS

WELCOME TO OUR WORLD

At ECSU we are a family and now that you have entered our world you are now a part of it.

As a family we are expanding.

We gain and exhibit knowledge.

We keep our home clean.

We Jive a little too.

It is my privilege to introduce to you our campus and the activities held on our campus

Above are snapshots of our Bicentennial Celebration.
Pictured below are Johnson And Moore Hall

New Gymnasium

Bedell Hall — Cafeteria

Dwight in the Cafeteria

Cafeteria Staff

Williams Hall

Thorpe Hall (Administration)

University Center

Lester Hall

Lane Hall

Mr. Harvey Thomas, Superintendent of Buildings and grounds (Center Picture) with the remaining maintenance dept.

Officer Cecil Perry and The remaining Elizabeth City State University Swat Team

Mitchell Lewis Dormitory

Mr. Ellis Smith and Mr. Blount instructing students the correct way to use Audio Visual Aid equipment

Doles Hall, a place where beautiful young ladies reside

Einstein and Tricky Dick hard at work

Hugh Cale

Womack Hall

They are not supreme judges, but they are our judges for our splash party. Left to Right Coach Little, Miss Carr, Mrs. Penrose, Dr. Cook and Dr. Horton.

Butle Hall

Mrs. Thorpe, The Viking Man & Vickie

HOMECOMING

MUSIC

GREEK SOCIAL FELLOWSHIP

SGA - WGA - MGA - SNEA

HUMANITIES

GAIL

MISS

E.C.S.U.'S BEAUTIES

Miss Senior

MISS ECSU

Miss Tommie Gay Ragsdale. A Senior from Elizabeth City, North Carolina

Miss Junior

Miss Sophomore

Miss Freshman

Miss Xi Psi Chi

Miss Alpha Phi Omega

Miss Choir

Miss Alpha Kappa Mu

Miss Omega Psi Phi

Miss University Center

Miss Thalia Sorosis

Miss Yearbook

Miss Kappa Alpha Psi

Miss Social Science

Miss Alpha Kappa Mu

Miss Compass

Miss Iota Phi Theta

Miss Zeta Phi Beta

Miss Modern Dance

Miss Phi Beta Sigma

Miss MGA

Miss Hlth & Phy Ed.

Miss Groove Phi Groove

Miss U.C.R.F.

Miss SMENC

Miss Phi Beta Lamba

Miss Alpha Chi

Miss Alpha Phi Alpha

Seniors

Alston, Roosevelt
Scorpio
Intermediate Education

Anderson, Theresa
Scorpio
Early Childhood Education

Armstrong, Delores
Leo
Intermediate Education

Backus, Robert
Gemini
Art Education

Ballard, Kelvin
Capricorn
Sociology and Pre Social Work

Barcift, Cance
Cancer
Early Childhood Education

Barcift, Jannice
Libra
Elementary Education

Barrette, Kenneth
Leo
Business Administration

Beeton, Charissa
Aries
Business Administration

Billups, Jacqueline
Aquarius
Sociology and Pre-Social Work

Blair, Joan
Capricorn
Sociology Pre-Social Work

Blount, Calvin
Scorpio
Industrial Art

Bolden A, William
Libra
Health, Physical Education

Bond L, Tyrone
Sagittarius
Business Administration

Boston, Denise
Gemini
Intermediate Education

Bowe, Richard
Virgo
Biology

Boyd, Samuel
Scorpio
Intermediate Education

Bradley, Jerry
Cancer
Biology

Branche, Lavetta
Sagittarius
Intermediate Education

Bray, Saundra
Scorpio
English

Bryant Ann, Elizabeth
Scorpio
Elementary Education

Burke, Elaine
Leo
Intermediate Education

Burton, Preston
Capricorn
Industrial Arts

Capehart, Alice
Aquarius
Business Education

Carmichael, Bruce
Libra
Industrial Arts

Cheek, Valerie
Virgo
Early Childhood Education

Clemmons, Janna
Capricorn
Sociology

Cole, Virginia
Leo
Health, Physical Education

Collins, Patricia
Capricorn
Business Administration

Collins, Saundra
Cancer
Intermediate Education

Cooper, Janet
Aries
Early Childhood Education

Cordon Bazemore, Christina
Gemini
Sociology and Pre-Social Work

Ernell Covington
Early Childhood Education
Pisces

Deborah Cradle
Business Administration

Glen Credle
Intermediate Education
Aries

Waveely Creecy
Intermediate Education
Leo

Guy Cundiff
Industrial Arts
Sagittarius

Mary Dance
Early Childhood Education
Capricorn

Samuel Davis
Business Administration
Sagittarius

Doris Sorrey
Early Childhood Education
Scorpio

Jerome Douglass
Elementary Education
Libra

Brenda Downing
Mathematics
Aries

Geraldine Eason
English
Taurus

Vernon L. Eatmon
Social Science
Leo

Carl A. Elliott
Industrial Arts
Virgo

Beverly Ensley
Business Administration
Capricorn

Audrey Forbes
Early Childhood Education
Virgo

Cornelious Flood
Industrial Arts
Aquarius

Evelyn Foskey
Intermediate Education
Cancer

Tommie Fowler
Music
Sagittarius

Cecil Gallop
Biology
Capricorn

Ethel G. Gallop
Business Education
Leo

Sharron Gallop
History
Libra

Blass Galting
Sociology
Capricorn

Dorothy R. Gibbs
Intermediate Education
Pisces

Linda Gibbs
Business Administration
Gemini

Carolyn C. Gibson
Early Childhood Education
Cancer

Jessie Graham
Business Administration
Pisces

Jerry Graves
Elementary Education
Gemini

Perry Green
Early Childhood Education
Leo

William K. Green
Business Administration
Scorpio

Judith Hardison
Social Science
Pisces

Valene Hardy
Intermediate Education
Capricorn

Deborah Hill
Social Science
Leo

Ann Hinton
Early Childhood Education
Aries

Montrose Hinton
Elementary Education
Pisces

Natalie Hinton
Early Childhood Education
Sagittarius

Patsy Horton
Elementary Education
Capricorn

Fowler L. Jasper
Health Physical Education
Capricorn

Shirley Jenkins
Intermediate Education
Cancer

Jacqueline Jennings
Social Science
Libra

John A. Jennings
Business Administration
Leo

Patrick V. Jennings
Health Physical Education
Libra

Raymond Jemison
Social Science
Scorpio

Carolyn Johnson
Early Childhood Education
Leo

Mabel Johnson
Early Childhood
Virgo

Sandra S. Johnson
Mathematics
Aquarius

Carlton R. Jones
Intermediate Education
Sagittarius

Charmayne Jones
English
Pisces

Joyce Jones
Business Administration
Cancer

Lavern Jones
Biology
Taurus

Vincent Jones
Biology
Sagittarius

Cleave Jones
Health, Physical Education
Leo

Leroy Lacy
Taurus
Industrial Arts

Lemuel Lamb
Gemini
Biology

Norma F. Lane
Cancer
Art

Zann Lewter
Leo
Health & Physical Education

Brenda Linvear
Virgo
English

Herman Little
Aquarius
Health & Physical Education

William Littlejohn
Aquarius
Business Administration

Retha Lynch
Taurus
Business Education

Richard Lee Mallan
Aries
Health & Physical Education

Portia Manley
Scorpio
Business Administration

Deborah Mathew
Early Childhood Education
Taurus

Linda D. Miller
Business Administration
Capricorn

Richard Miller
Industrial Arts
Libra

Almeta Mitchell
Early Childhood Education
Gemini

Cecil Mitchell
Health & Physical Education
Virgo

Dale Mitchell
Industrial Arts
Virgo

Dorre Moore
English
Taurus

Loretta Moore
Intermediate Education
Aquarius

Samuel Moore
Health & Physical Education
Capricorn

Janevia McCree
Biology
Capricorn

Sharron McNeil
Business Administration
Pisces

Leuvenia McPherson
Early Childhood Education
Pisces

Marvin Nelson
Early Childhood Education
Scorpio

Jerome B. Newsome
Industrial Arts
Libra

Elmer Norman Jr
History, Social Studies
Aquarius

Alexander Nowell
Industrial Arts
Capricorn

Edward Nowell
Political Science
Leo

Julius D. Overton, Jr
Health & Physical Education
Leo

Janet Palmer
Early Childhood Education
Cancer

Gail Parker
Early Childhood Education
Scorpio

Marion Peoples
Business Education
Aquarius

Vera Petteway
Elementary Education
Virgo

Julia Pitts
Social Science
Aries

Linda Pittman
Pre-Social Work
Virgo

Sylvia Powell
Early Childhood Education
Libra

Tommie Rossdale
Intermediate Education
Virgo

Benjamin Rhodes, Jr.
Business Administration
Cancer

Patricia Rhyne
English Non-Teaching
Capricorn

Anita Riddick
Business
Aries

Bertha Riddick
Health & Physical Education
Libra

Delsey Riddick
Early Childhood Education
Cancer

Willie C. Riddick
Social Science
Taurus

Micheal Robertson
Intermediate Education
Aries

Ella Roundtree
Early Childhood Education
Scorpio

Peggy Scott
Early Childhood Education
Aries

Juanita O. Shannon
Elementary Education K-3
Gemini

Deborah Sharpless
Elementary Education
Leo

Marilyn Shaw
Sociology
Leo

Wallace Shields
Sociology
Taurus

Faye Simon
English
Cancer

Kalo Smith
Social Science
Leo

Jacqueline Spence
Business Administration
Leo

Weldon Spence
Business Administration
Aquarius

Jerry Spruill
Business Administration
Cancer

Phyliss Spruill
Intermediate Education
Virgo

Vanessa Spruill
Business Administration
Aries

Thomas W. Stancil
Political Science
Aquarius

Otis R. Strong, III
Health & Physical Education
Libra

Allen Taylor
Early Childhood Education
Libra

Pamela Taylor
Intermediate Education
Libra

Deborah Tillett
Business Administration
Pisces

Nannette C. Turner
Business Administration
Sagittarius

Almetta Tyson
Intermediate Education
Cancer

Larry Vaughan
Biology
Capricorn

Barnard Vereen
Early Childhood Education
Scorpio

Lonnie Walton
Business Administration
Virgo

Yvonne Walton
Intermediate Education
Leo

Susie Ward
Intermediate Education
Gemini

White Leeora
English
Sagittarius

White Wilbur
Art Education
Leo

Sheila Wilkins
Political Science
Libra

Herbert Williams
Social Science
Libra

Yvonne Williams
Sociology
Gemini

Laura Wilson
Sociology, Pre-Social Work
Taurus

James Wright
Health & Physical Education
Cancer

Allen Wynn
Chemistry
Leo

CAMPUS VOTING

Pre-Law Club

I hope I see another Jethro Pugh out there.

Coach on the prowl looking for another Mike Gayle or Thomas Blue.

IT'S PARTY TIME

Underclassmen

JUNIORS

Armstrong, Deloris
Aquarius

Ballard, Lillie
Virgo

Banks, Marcella
Cancer

Baum, Jackie
Aries

Bazemore, Miriam
Gemini

Brown, Doris
Capricorn

Caeser, Phyllis
Cancer

Carver, Selma
Aquarius

Charleston, Lois
Taurus

Canady, Marjorie
Aquarius

Cherry, Denise
Aries

Cooper, Maxine
Pisces

Coston, Chenary
Aries

Covington, Regina
Leo

Davis, Delores
Sagittarius

Delrois, Anne
Aries

Dillard, Helen
Capricorn

Dixon, Carolyn
Pisces

Dorman, Cynthia
Cancer

Dove, Jennifer
Scorpio

Eason, Helen
Sagittarius

Eley, Joycelyn
Libra

Eure, Larry
Scorpio

Grayson, Richard E.
Pisces

Hawkins, Jacob C.
Capricorn

Hoskins, Beverly
Cancer

Howard, Phyllis
Gemini

Jones, Barbara
Scorpio

Jone, Lillie (No Picture)
Gemini

Jone, Warren
Aries

Leigh, Janet
Virgo

McMillian, Linda
Leo

Mitchell, Phyllis
Scorpio

Moore, Shirley
Aries

Morgan, Raymond
Pisces

Myers, Vanessa
Aries

Norman, Melvin
Capricorn

Parker, Faye
Sagittarius

Parker, Judy
Leo

Powell, Doris
Leo

Rankins, Patrica
Libra

Renwick, Joyce
Taurus

Robert, Dianne
Libra

Ruffin, Mary
Scorpio

Sanders, Gwendolyn
Libra

Sessoms, Diana
Leo

Smallwood, Phyllis
Aries

Smaw, Charolette
Taurus

Solomon, Miranda
Pisces

Spence, Faye
Scorpio

Stephenson, Daphine
Virgo

Stephenson, Delphme
Gemini

Stuart, Judy
Capricorn

Sutton, Debra
Cancer

Taylor, Carol R.
Sagittarius

Taylor, Sylvia
Scorpio

Terrell, Joyce
Aries

Turnage, Patricia
Pisces

Turner, William
Capricorn

Tyner, Carlminter
Aries

Wilkins, Kennis Doc
Leo

Williams, Violet
Aries

Wilson, Janett
Libra

Yancey, Geraldine
Gemini

SOPHOMORES

Almond, Douglas
Aries

Arrington, Haywood
Libra

Austin, Nathan
Gemini

Baldwin, Sadie
Capricorn

Banks, Gloria
Leo

Vikings enjoying the snow

Basnight, Develyn Jean
Pisces

Batten, Carmen
Aquarius

Benton, Helen
Gemini

Blount, Daphane Darline
Gemini

Bond, Larry
Cancer

Bond, Ruby
Virgo

Boyd, J.J.
Taurus

SOPHOMORES

Brite, Sheryl
Cancer

Burnette, Michael
Virgo

Butler, Sherlyn
Scorpio

Carey, Larry
Scorpio

Carrol, Hubert
Virgo

Clark, Darlene
Scorpio

Crenshaw, Glorice
Libra

Dancy, Peggy
Leo

Doyle, Cecil
Aquarius

Drew, Debbie
Pisces

Durnell, Donna
Aquarius

Edmons, Willie
Libra

Ellis, Harriet
Scorpio

Everette, Ricky
Leo

Farmer, Donald
Cancer

Farmer, Marcellus
Scorpio

SOPHOMORES

Ford, Peggy
Capricorn

Foxwell, Percy L. A. Jr.
Aries

Freeman, Ernestine
Aquarius

Gilkey, Gina
Scorpio

Griffin, Reginald
Aquarius

Future Rembrandt's At Work

Goree, Naomi
Libra

Harold, James
Cancer

Hartley, William
Gemini

Hint, Jackin
Scorpio

Holley, Ida
Aries

Horton, Peter
Virgo

Hughes, Annie
Libra

Jackson, Cynthia
Libra

Jenkins, Margaret
Scorpio

Jervis, Carleta
Sagittarius

Johnson, Sheila
Taurus

.lons, Delorses
Scorpio

Jones, Paddie
Gemini

Jones, Quay
Gemini

Keys, Teddy
Taurus

Lee, Carol
Virgo

Lightbowne, Bethsheva
Scorpio

Manley, Sylvia
Taurus

Martin, Prisca
Sagittarius

Miller, Linda
Leo

Mitchell, Arthur
Libra

Myers, Gloria
Libra

Parker, Phyllis
Pisces

Patterson, Delthia
Aquarius

Penns, Kimberly
Virgo

Pinder, Evelyn
Leo

Porter, Joan
Gemini

Pruden, Sharon
Capricorn

Renfrow, Harold
Taurus

Riddick, Jessie
Taurus

Riddick, Margaret
Leo

Rounddfre, Patrick
Pisces

Sewaid, Plummer
Aquarius

Shannon, Virgie
Pisces

Summons. Albert
Scorpio

Somenville. Sandra
Pisces

Taylor. John
Pisces

Taylor, Winnie
Leo

Thompson, Blanche
Leo

Thompson, Rodney
Libra

Vaughn, Annie
Aquarius

Walton, Sandy
Capricorn

Wesley, Anton
Capricorn

White, Darlene
Leo

Whitley, Marian
Cancer

Wilkins, Gladys
Aries

Williams, Andra
Libra

Williams, Debra
Taurus

Williams, Dorethea
Scorpio

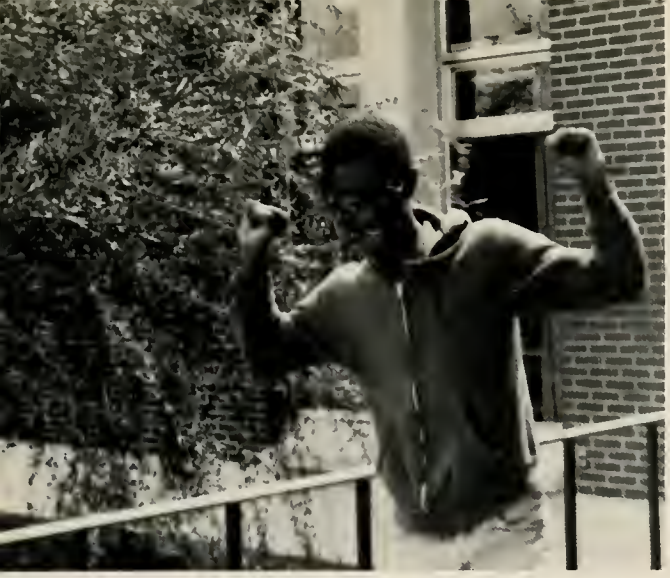

CLASS OF "1979"

Lavert Adams — Taurus

Teresa Alston — Capricorn

Earlene Ammono — Libra

Donna Armstrong — Pisces

De Ramous Arrington — Scorpio

Richard Ashe — Capricorn

Brenda Barkley — Pisces

Larry Barnes — Aries

Renee Bates — Pisces

Harvey Battle — Aquarius

Robin Beamon — Aquarius

Carl Beard — Scorpio

Eleanor Beckwrath — Scorpio

Deborah Bell — Scorpio

Amgela Best — Virgo

Charmin Beverly — Sagittarius

David Bigby — Capricorn

Carter Bing — Aries

Robert Black — Aquarius

Christine Boone — Sagittarius

Debra Bowe — Gemini

Katrina Bowser — Capricorn

Janice Bridges — Pisces

Lavan Briggs — Leo

Santoris Brothers — Libra

Darlene Brown — Cancer

Deborah Brown — Pisces

Phyllis Bryant — Taurus

Vera Bryant — Pisces

Rickey Bryson — Virgo

Sharon Bunch — Taurus

Sylvia Burgess — Aquarius

Ervin Burke — not pictured

Attis Burnes — Libra

Pattie Burney — Virgo

Letitta Bynum — Leo

George Carter — Libra

Sharon Cartwright — Aquarius

Odessa Chamblee — Virgo

Theresa Chamblee — Virgo

Carolyn Chance — Gemini

Carlton Cheek — Sagittarius

Jeffrey Cherry — Pisces

Richard Cherry — Aquarius

Shirley Cherry — Taurus

Winston Cobb — Libra

Marilyn Cofield — Leo

Doris Coleman — Scorpio

Michelle Coleman — Virgo

Reginald Collins — Aries

Darvin Comer — Aquarius

Brian Copeland — Cancer

Aaron Cotten — Sagittarius

Adrain Council — Sagittarius

Sonja Covington — Taurus

Rhonda Creecy — Libra

Ronald Curry — Capricorn

Juanmanel Daniels — Aquarius

Debra Daughtrey — Aquarius

Byron Davis — Virgo

Christine Davis — Capricorn

Mike Davis — Taurus

Roland Davis — Gemini

Beverly Dawson — Pisces

Freda Days — Libra

Ann DeGrafferied — Libra

Tommy De hamus — Leo

Timothy Dickens — Libra

Eleanora Doane — Leo

Arnett Dave — Leo

Marva Eason — Libra

Perry Ebron — Virgo

Robert Edmundson — Aries

Icy D. Eley — Scorpio

Wayne Ellis — Capricorn

Yvonne Fennell — Leo

Leroy Ferguson — Aquarius

Deborah A. Fields — Pisces

Janice Fields — Virgo

Rosa Fisher — Capricorn

Linda Ford — Aries

Gail Foster — Cancer

Sylvia Freeman — Cancer

Phyllis Gatling — Sagittarius

Kaye Gibbs — Leo

Jacqueline Gibson — Aquarius

Garry Giddens — Gemini

Larry Giddens — Gemini

Anita Goodson — Libra

Robert Graham — Sagittarius

Thomas Graves — Libra

Greta Griffin — Cancer

Milton Hagans — Virgo

Garrett Hall — Cancer

Joyce Hannon — Cancer

Cynthia Hardy — Leo

Sadie Harper — Gemini

Carolyn Harrell — Sagittarius

Patricia Harris — Capricorn

Evelyn Hayer — Virgo

Rubia Hendericks — Leo

Earthel Herring — Aries

Eddie Hewlin — Libra

Linda Highsmith — Taurus

Gullie Hoggard — Pisces

Inez Hoggard — Leo

Phyllis Hoggard — Libra

Doris Holley — Aries

Doris Holloway — Gemini

Sharon Hughes — Aquarius

Solomon Hunter — Capricorn

Dorothy Hurdle — Aquarius

Michael Hedgepeth — Pices

Shelia Jackson — Gemini

Reginald James — Capricorn

Eligebert Jenkins — Aries

Cora Jernigan — Capricorn

Barbara Johnson — Aquarius

Gracie Johnson — Gemini

Iris Johnson — Gemini

Jean Johnson — Aquarius

Joseph Johnson — Cancer

Joyce Johnson — Capricorn

Kathy Johnson — Cancer

Carol Jones — Sagittarius

Debra Jones — Leo

Denese Jones — Gemini

Goldie Jones — Capricorn

Larry Jones — Sagittarius

Maureen Jones — Leo

Michael Jones — Pisces

Wendy Jones — Pisces

Brenda Jordon — Capricorn

Artherelle Keyes — Virgo

Dwander Kipatrick — Pisces

Wayne Kimbale — Capricorn

Jerilyn King — Gemini

Ronnie King — Pisces

Freshman President, Gullie Hoggard, and his associate.

Veronica Koonce — Pisces

Fannie Lawrence — Scorpio

Alvin Lewis — Virgo

Thomas Lewis — Leo

Dianne Little — Scorpio

Marvin Little — Taurus

Mary Little — Capricorn

Hattie Lucas — Scorpio

Kim Luckes — Sagittarius

Jeanette Lyde — Virgo

Shirley Lyons — Capricorn

Steven Mansell — Gemini

Theresa Marshall — Libra

Carolyn Martin — Sagittarius

Melvin McCain Jr. — Pisces

Anne McClarin — Scorpio

Darlene McCoy — Pisces

Fannie McDowell — Libra

Rondale McDowell — Pisces

Marcus McLaughlin — Libra

Evelyn Mclean — Capricorn

Jerry McPherson — Scorpio

Frederice Mercer — Virgo

Annie Miller — Capricorn

Reginald Mitchell — Scorpio

Reginald Modica — Aquarius

Toni Monroe — Leo

Phyllis Moore — Libra

Ronald Moore — Aries

Darlene Murden — Leo

Marquerite Murphy — Capricorn

Ella Murrell — Capricorn

Ida Murry — Sagittarius

Carolyn Myrick — Taurus

Donald Nicholson — Virgo

Kerry Norman — Aquarius

Michael Norman — Aquarius

Charlotte O'Neal — Aries

Elaine Overton — Aquarius

Theressa Overton — Capricorn

James Owens — Taurus

Madlin Otten — Capricorn

Jerry Parker — Cancer

Dolline Paxton — Aries

William Payne — Libra

William L. Payne — Aries

Lenita Peaker — Aries

Shirley Peebles — Virgo

Gwendolyn Peele — Virgo

Lee Peele — Leo

Sylvia Peele — Taurus

Roscoe Pender — Scorpio

Patricia Pickett — Gemini

Lasandra Pierce — Sagittarius

Gayle Plummer — Virgo

Marilyn Powell — Virgo

Henry Privott — Leo

Anthony Rahming — Capricorn

Sophia Rainey — Libra

Lu Verne Raynor — Cancer

Shirlene Reese — Taurus

Wallace Richard — Gemini

Ronald Richardson — Aries

Shara Richardson — Taurus

Frances Riddick — Taurus

Gloria Riddick — Aquarius

Theresa Robbins — Cancer

Clifton Roberts — Gemini

Joyce Roberts — Leo

Gary Rodgers — Scorpio

Maury Rogerson — Libra

Mosette Rountree — Taurus

Vanessa Ruffin — Cancer

Wanda Rush — Aquarius

Belinda Sadler — Sagittarius

Willie Satchell — Aries

Connie Sawyer Jr. — Virgo

Brenda Scott — Leo

Maurice Sears — Scorpio

Brenda Sessoms — Aries

Deral Sessoms — Cancer

Denise Sharpe — Sagittarius

Joanette Shoulars — Libra

Hazel Simpson — Scorpio

Stella Simpson — Aries

Vivian Simpson — Virgo

Barbara Slaughter — Capricorn

Andrew Smallwood — Virgo

Lavoisier Smith — Aquarius

Tyrone Smith — Aries

Michael Snipes — Taurus

Barbara Speight — Libra

Jessie Spencer — Aries

Niagara Spencer — Libra

Otis Springfield — Sagittarius

Ivorette Stallings — Capricorn

Larry Stanley — Libra

Mary Stokley — Libra

Jeffrey Swain — Pisces

Betty Tabron — Sagittarius

Susan Taylor — Scorpio

Theresa Taylor — Leo

Adriene Thorne — Capricorn

Ronald Tilton — Scorpio

Antonio Timmons — Taurus

Ronnie Toney — Gemini

Curtis Tucker — Capricorn

Wallace Turner — Capricorn

Sheila Taylor — Capricorn

Loisteen Underdue — Scorpio

Rosa Underdue — Aquarius

Virginia Vines — Libra

Kent Vinson — Taurus

Mary Walden — Pisces

John A. Ward — Aries

Rex Warren — Cancer

Patricia Waters — Scorpio

Linda Webbs — Libra

William Westbrook — Taurus

Theresa Whidbee — Scorpio

Trudy Whitaker — Gemini

Janet Whitfield — Virgo

Juanita White — Virgo

Carolyn Whitehead — Cancer

Shirley Whitehurst — Scorpio

Balarie Wick — Aries

Karen Wilder — Virgo

Marie Wilkins — Virgo

Barbara Williams — Cancer

Brenda Williams — Scorpio

Carol Williams — Sagittarius

Cynthia Williams — Cancer

Elverlene Williams — Pisces

Juanita Williams — Cancer

Kathy Williams — Capricorn

Myrtle Williams — Libra

Shioban Williams — Aquarius

Sarah Wills — Libra

Shirley Williams — Aquarius

Fred Wilson — Virgo

Joyce Wilson — Aries

Katherine Wilson — Leo

Larry Woodard — Sagittarius

Bruce Wynn — Aries

Betty Yelverton — Capricorn

Douglas Young — Virgo

SPORTS

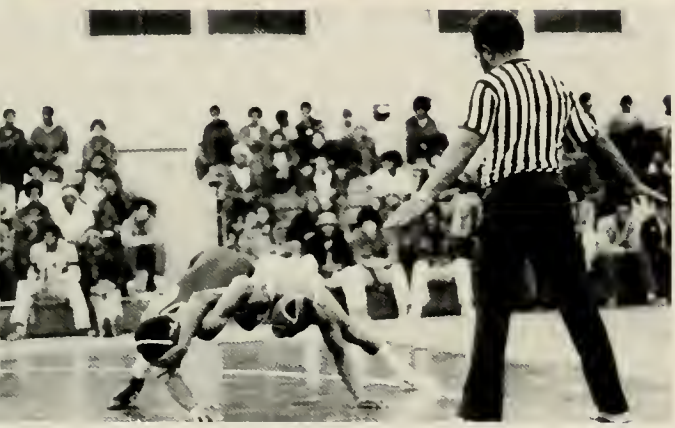

SPORTS

TRACK

DRILL TEAM AND TRACK

Coach Tommy Holmes

WOMEN TRACK
Cheryl Brite
Turdy Whitaker
Ann De Graffeareid
Diane Crudeys
Margo Wills
Stella Simpson
Barbara Johnson
Gloria White

MEN TRACK
Burney Butchelor
Douglas Battle
John Brown
Curtis Bradham
Brian Copeland
Marvin Godfrey
*Richard Grayson
James Harrell
Alvin Keels
Lawrence Lee
*Isaac Mabry
Edward McCaffity
Terry McCaffity
Hecrley Perry
Rodney Thompson
Larry Woodard
James Ebron
Francis Akeyimi
*Captains

Seniors: Alvin Keels, is a native of Washington, D. C. He was captain of the track team during 1972, 73 and 74. During 1973 he was all CIAA. Keels says a challenge and a pleasure to be a student at ECSU.

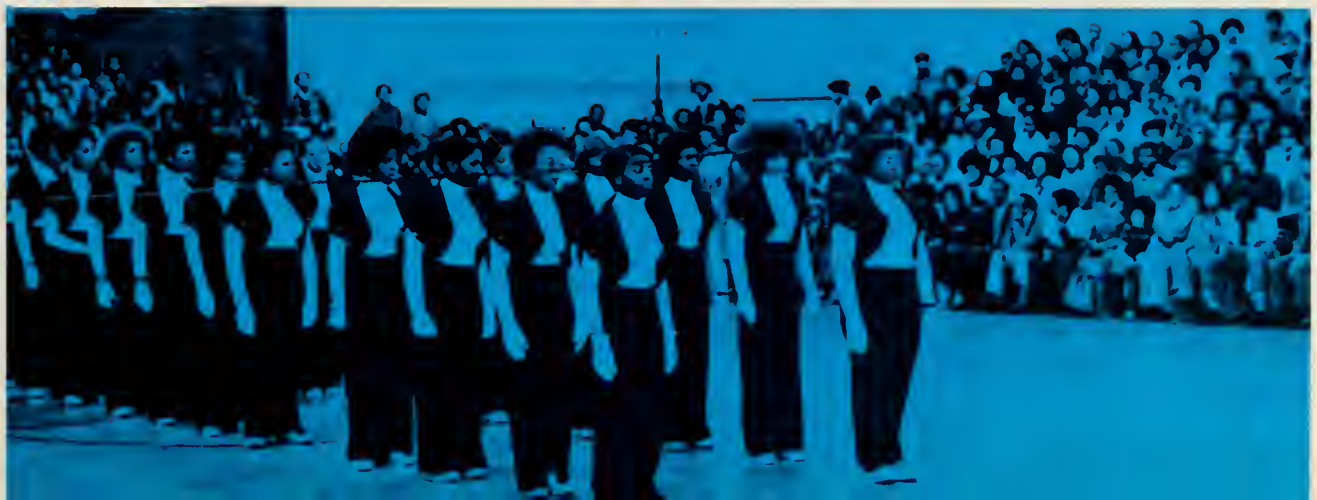

VIKING'S FOOTBALL

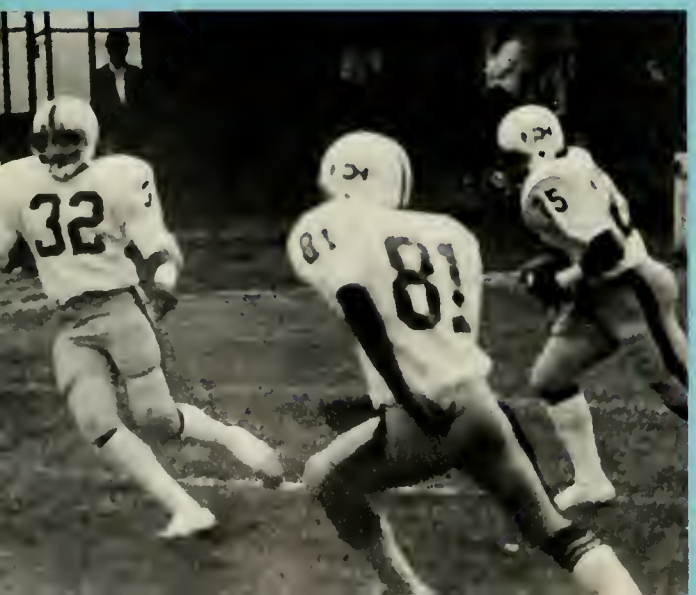

Bottom: Happy crowd cheers the mighty Vikings on to victory.

Didn't you know you weren't going anywhere. Hum! says No. 20 Defensive Back Larry Giddings.

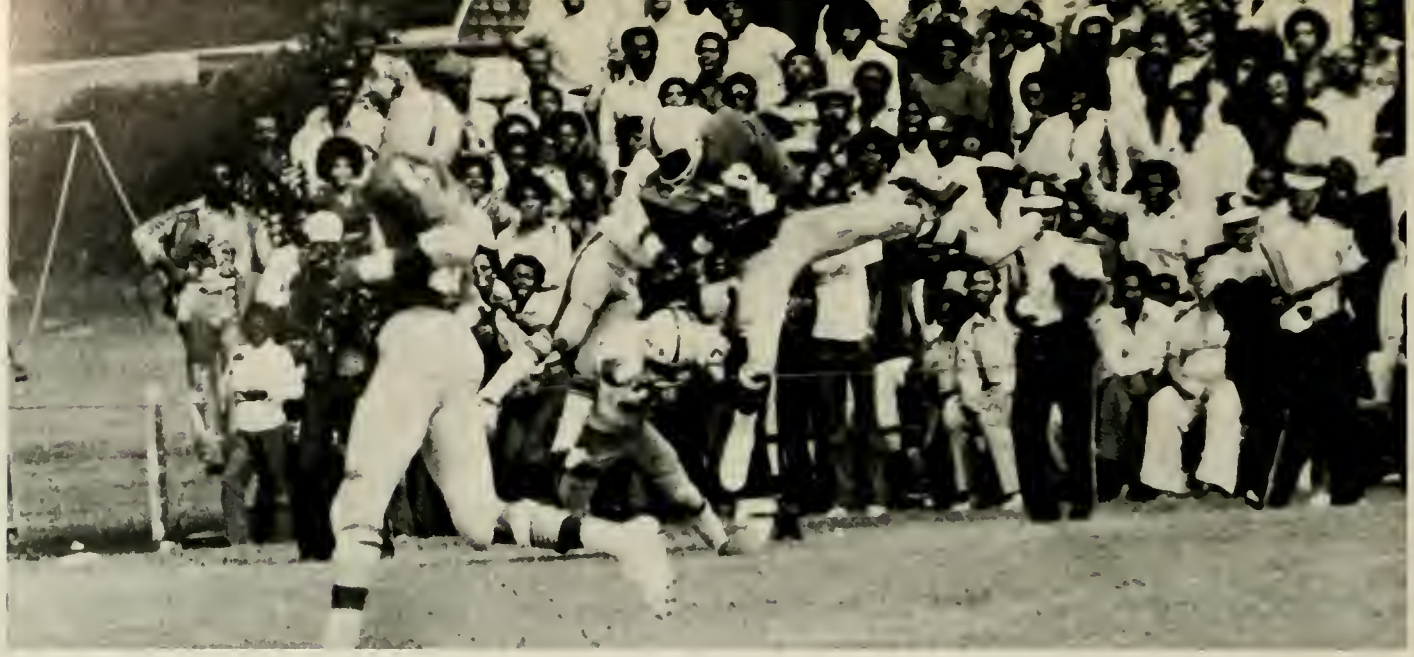

88

ECSU "VIKINGS"

NO.	NAME	POS.	HT.	WT.	CLASS	HOMETOWN
2	Alfred Holmes	P	5'11"	170	3	Brooksville, Fla.
10	Vernon Miller	DB	5'11"	175	2	New Haven, Conn.
11	Johnnie Williams	QB	6'1"	170	1	Hampton, Va.
12	Gregory Turner	QB	6'2"	170	4	Suffolk, Va.
18	Jeffery Jones	E	6'11"	170	2	Scotland Neck, N.C.
19	Mike Barnett	DB	6'1"	170	2	Pittsboro, N.C.
20	Larry Giddings	DB	6'1"	175	1	Cape Charles, Va.
21	Garry Giddings	DB	6'1"	175	1	Cape Charles, Va.
22	Lonnie Walton	DB	5'7"	170	4	Elizabeth City, N.C.
23	Gregory Sturdivant	RB	5'9"	202	3	Petersburg, Va.
24	Jerome Newsome	RB	5'9"	175	4	Ahoskie, N.C.
25	Alfred Narper	RB	5'9"	180	2	Portsmouth, Va.
26	Leslie Thorne	RB	5'9"	175	1	Portsmouth, Va.
30	Michael Lewis	DB	5'10"	180	1	Henderson, N.C.
31	Garry Rhoulac	RB	5'8"	175	1	Columbia, N.C.
32	Calvin Sessoms	RB	6'1"	175	1	Ahoskie, N.C.
33	Lavert Adams	E	6'2"	219	1	Hyattsville, Md.
34	Mathis Sessoms	RB	6'1"	180	1	Ahoskie, N.C.
40	Lawrence Lee	DB	6'1"	180	1	Norfolk, Va.
41	Douglas Almond	DB	6'2"	175	2	Atlanta, Ga.
42	Darrell Rodgers	RB	5'10"	185	1	Portsmouth, Va.
43	Tony Thompson	DB	5'10"	175	1	Carrboro, N.C.
44	Michael Hill	E	6'2"	180	1	Chesapeake, Va.
45	William Hassell	LB	5'10"	190	1	Edenton, N.C.
50	Allen Covington	C	6'0"	215	2	Elizabeth City, N.C.
51	Lester Farrington	LB	6'0"	215	2	Red Springs, N.C.
53	Leroy Ferguson	C	6'0"	215	1	Red Springs, N.C.
54	Ronnie Moore	LB	6'1"	205	1	Indianapolis, Ind.
60	Anthony Whitehurst	LB	6'2"	202	1	Hertford, N.C.
61	James Harrell	LB	6'0"	195	2	Elizabeth City, N.C.
62	Carlton Roberts	G	6'2"	220	1	Chesapeake, Va.
63	Plummer Seward	G	6'3"	225	2	Norlina, N.C.
64	Kenneth Barrett	DT	6'0"	235	4	Marshville, N.C.
65	Willie Davis	G	6'1"	235	1	Oxford, N.C.
66	Patrick Jennings	LB	6'1"	205	4	Orangeburg, S.C.
70	Kevin Grayson	DE	6'2"	225	2	Alexandria, Va.
71	Richard Grayson	DT	6'2"	235	3	Alexandria, Va.
72	Donnell McIntyre	DE	6'2"	235	2	Portsmouth, Va.
73	Ronnie Jones	DT	6'0"	245	1	Norfolk, Va.
74	Richard Mahan	DT	6'1"	235	4	Dinwiddie, Va.
75	Curtis Lewis	T	6'4"	275	3	Tabor City, N.C.
76	Wallace Shields	G	6'0"	230	4	Winston-Salem, N.C.
77	Reginald Keene	T	6'1"	275	2	Hampton, Va.
78	Waddell Moses	T	6'5"	280	1	Rich Square, N.C.
80	Fred Hargrove	E	6'6"	205	2	Suffolk, Va.
81	Milton Satchell	E	6'1"	180	1	Pantego, N.C.
83	Sandy Walden	DE	6'1"	215	2	Scotland Neck, N.C.
84	Charlie Viner	LB	6'1"	200	1	Bunn, N.C.
85	Jimmy Baylor	E	6'2"	225	3	Brookridge, Fla.
88	Luther Banks	DE	6'3"	235	3	Cap Charles, Va.

Head Coach; Mr. Thomas L. Caldwell, and assistances Alvin Kelley, Tommy Holmes, Thurlis Little, Tommy Foust, Mr. Jeno O'Neil not pictured

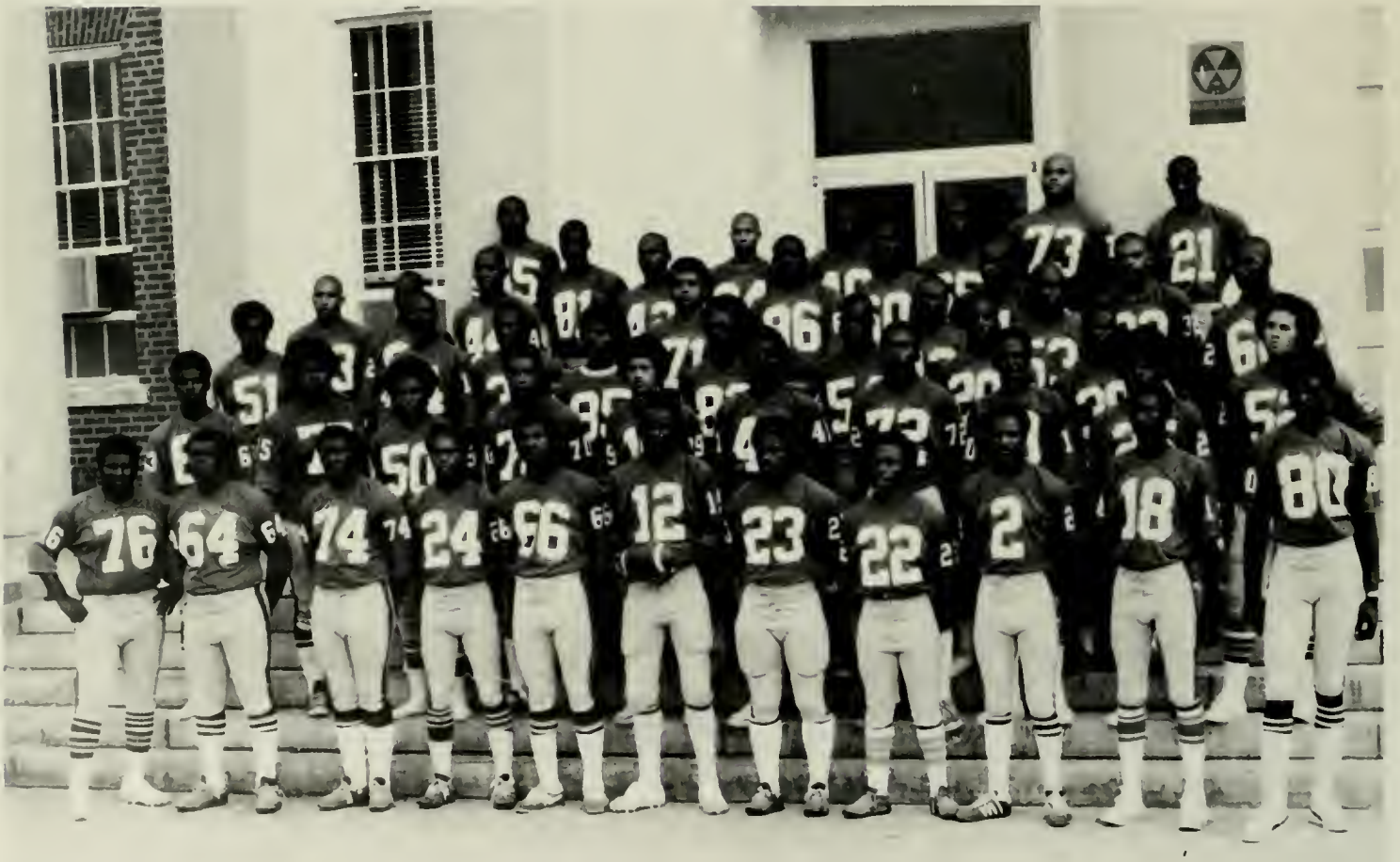

SENIORS

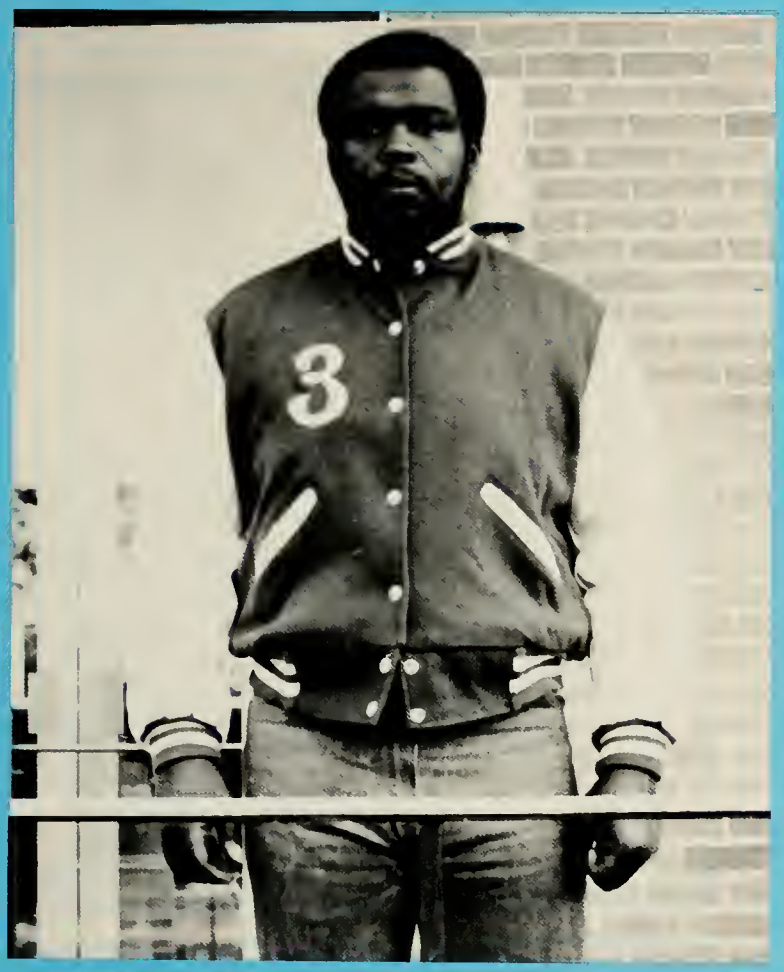

Kenneth Barrett, a major in Business Administration from Marshville, N. C., stood six feet even at 235 pounds. Barrett played Defensive Tackle. We hope you the best (Charleton Blue).

Lonnie (Shorty Cool) Walton, a native of Elizabeth City, N. C. played Defensive Back for the Vikings. Lonnie is a major in Business Administration.

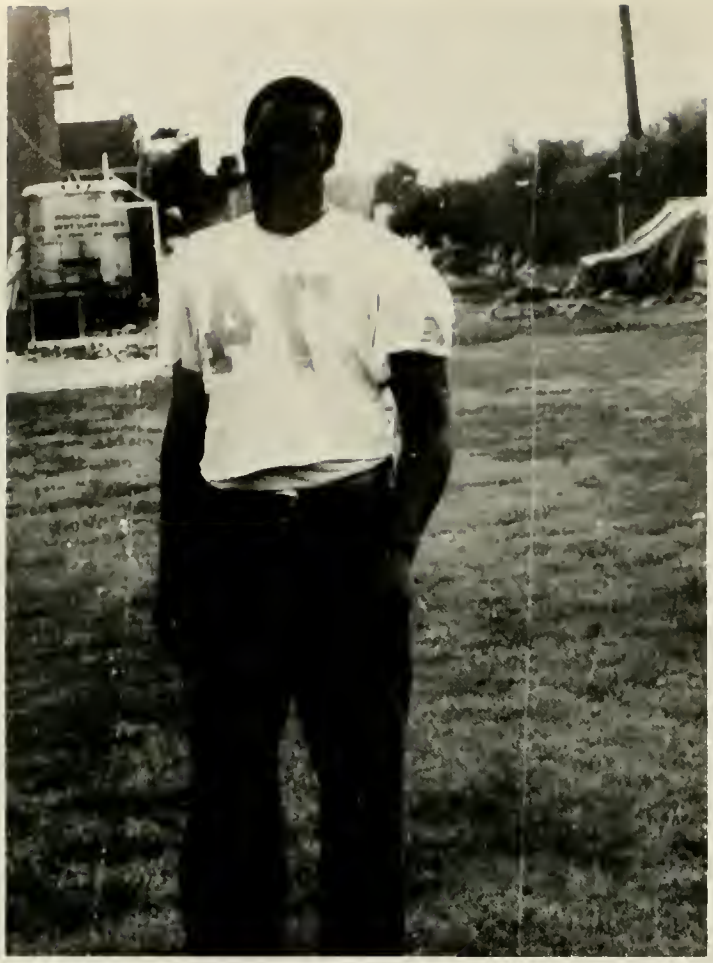

Richard Mahan, the 235 Defensive Tackle from Dinwiddie, Va., made his name known to E.C.S.U. fans by playing tight Defense. Not only did his fans recognize Mahan, but he made himself known to the opposition also.

Wallace Shields, a 6'8", 230 pounds guard from Winston–Salem, N.C., during his past four years at E.C.S.U. he was once all CIAA and Co-captain of the football team. Shields was a tough, hard nose guard who could pass block as well as block for the running plays.

Patrick Jennings was a Line Backer from Orangeburg, South Carolina. During Jennings' stay at Elizabeth City he has had some good games due to his defensive tackles Jennings helped the team a great deal. Patrick is a Health and Physical Education major.

Jerome Newsome, came to Elizabeth City in 1972 every since then the 5'11", 175 running back from Ahoskie, N.C. has been known to the CIAA world. Newsome with his speed and agility has made All CIAA in 74 and 75, second in the CIAA in rushing in 74 and 75. Jerome is a Industrial Arts major.

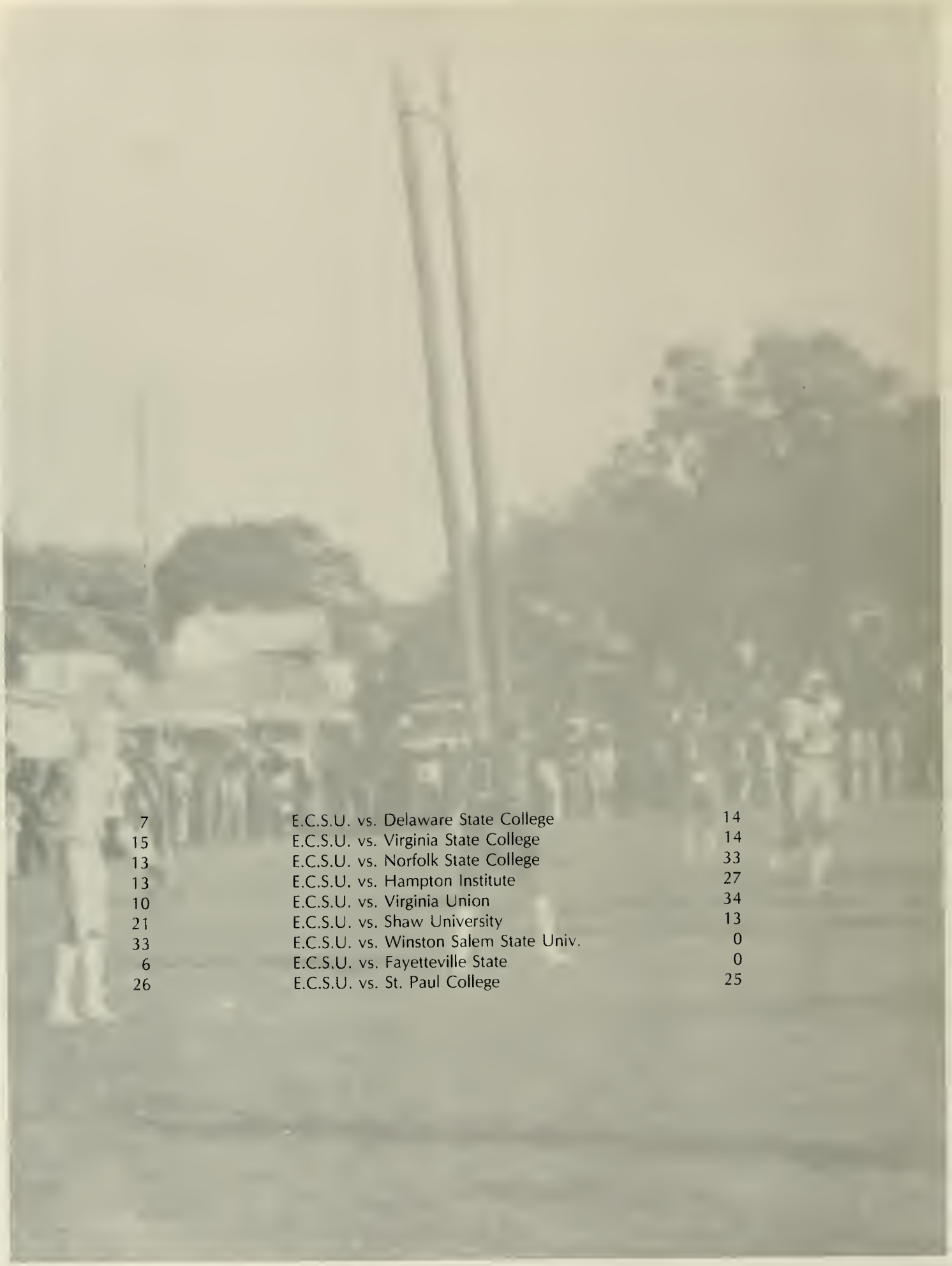

7	E.C.S.U. vs. Delaware State College	14
15	E.C.S.U. vs. Virginia State College	14
13	E.C.S.U. vs. Norfolk State College	33
13	E.C.S.U. vs. Hampton Institute	27
10	E.C.S.U. vs. Virginia Union	34
21	E.C.S.U. vs. Shaw University	13
33	E.C.S.U. vs. Winston Salem State Univ.	0
6	E.C.S.U. vs. Fayetteville State	0
26	E.C.S.U. vs. St. Paul College	25

TENNIS

Senior: Robert Backus hails from Washington D. C. during the 1975 season Robert made All CIAA. Among playing tennis he is a member of the EC5U Marching Vikings Band, Stage Band, and Concert Band. His major is Art.

Senior: Sam Davis is a Business Major concentrating in Accounting. During his stay at ECSU he has aided the tennis team greatly. He is a native of Rocky Mount, North Carolina.

BASKETBALL

BASKETBALL

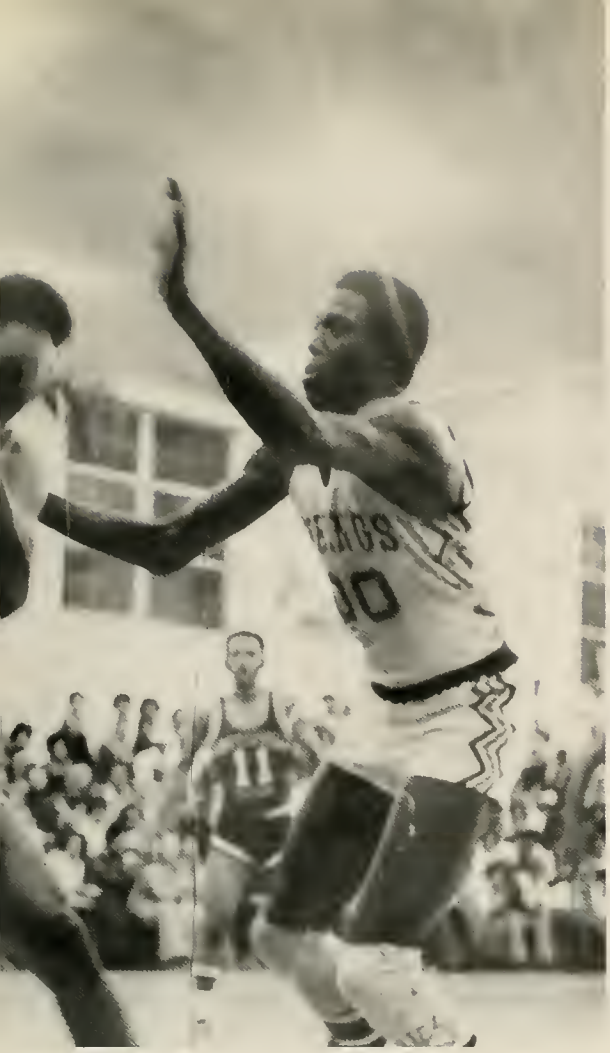

Thomas Blue No. 54 Leading rebounder in CIAA in 75–76 season with 16.4
Leading field Score percentage Avg. .693
Shared leading scoring title with an avg. of 25.6
All CIAA
Once "Jet" Player of the week

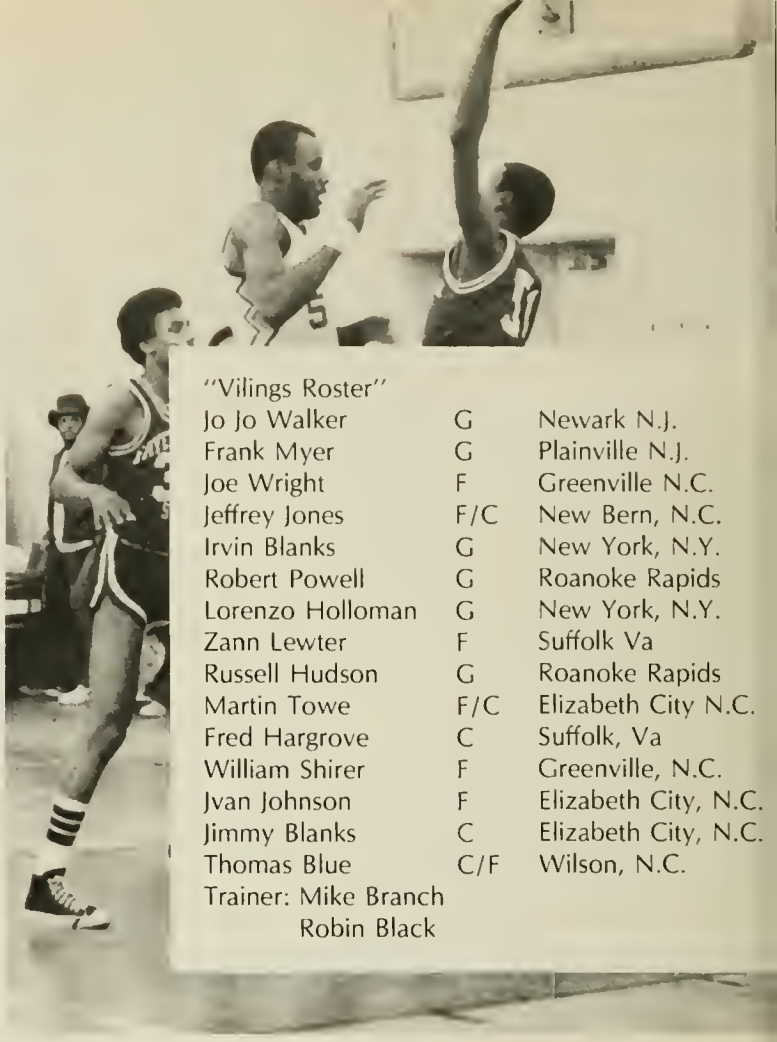

"Vilings Roster"

Jo Jo Walker	G	Newark N.J.
Frank Myer	G	Plainville N.J.
Joe Wright	F	Greenville N.C.
Jeffrey Jones	F/C	New Bern, N.C.
Irvin Blanks	G	New York, N.Y.
Robert Powell	G	Roanoke Rapids
Lorenzo Holloman	G	New York, N.Y.
Zann Lewter	F	Suffolk Va
Russell Hudson	G	Roanoke Rapids
Martin Towe	F/C	Elizabeth City N.C.
Fred Hargrove	C	Suffolk, Va
William Shirer	F	Greenville, N.C.
Jvan Johnson	F	Elizabeth City, N.C.
Jimmy Blanks	C	Elizabeth City, N.C.
Thomas Blue	C/F	Wilson, N.C.

Trainer: Mike Branch
Robin Black

Head Coach: Robert L. Vaughan

Coach A.T. Kelly

"Girl's Getting Off"

Ladies Basketball

CHEERLEADERS

WRESTLING

1975–76 CIAA Champions
Won 9 Lost 4

ADMINISTRATION FACULTY STAFF

Dr. Marion Dennis Thrope, Chancellor

Dr. Floyd B. Holley, Vice Chancellor — Academic Affairs

Dr. Jimmy R. Jenkins, Assistant Academic Dean — Administration

Dr. Eloise B. Horton, Vice Chancellor — Student Affairs

Mr. George F. Bowie Jr., Vice Chancellor — Fiscal Affairs

Dr. Thomas E. Carter, Assistant to the Chancellor

Mr. Tommy M. Faust, Director of Admissions

Mr. Edward I. Clemmons, Director of Office of Recruitment, Admissions, Registration and Records

Mr. Roger A. McLean, Comptroller

Mr. Albert C. Robinson, Personnel Officer

Mr. James A. Swimpson, Coordinator — Federal Programs

Dr. James H. Townes, Administrative Assistant

Mr. Edward N. Smith — Assistant Business Manager

Mr. Nathaniel C. McNair Jr., Director of Development

Attorney William T. Davis

Mr. Harold H. Murriel, Recruiter

Mr. James R. Spence, Assistant Director of Development

Mr. John T. Williams, Director of the Public Information and Communication Specialist

Five College Curriculum: Mr. Hezekiah W. Cooper, Director of Faculty Program, ECSU; Mrs. Naomi A. Morgan, Director of Basic Education and Enrichment Program; Miss Valerie F. Villines, Coordinator of Cooperative Education Program; Mr. Joseph A. Dempsey, Director of DUO Program; Dr. Andrew L. Roberts, Director of Five College Curriculum Programs; Mrs. Addie G. Midgette, coordinator of DUO Program; Miss Linda Neil, Director of U.Y.A. Program; Mr. David LaNeir, Job Development Coordinator

Secretaries

FINANCIAL AID

Seated: Mrs. Alma M. Newby, Director of Financial Aid **Standing:** Mrs. Juliette C. Zachary, Financial Aid Assistant; Mrs. Barbara F. Simpson, Assistant to the Director of Financial Aid; Mr. James E. Taylor, Financial Aid Intern; Miss Vivian L. Sawyer, Clerk, Stenographer

LIBRARY SERVICES

Dr. Green, Director of Library Science

Library Staff

STUDENT PERSONNEL COMMITTEE: Dr. Eloise B. Horton, Vice Chancellor — Student Affairs; Mr. Otis Flucker, Acting Director of Guidance, Counseling and Testing; Miss Valerie F. Villines, Coordinator of Cooperative Education; Mr. Willie B. Spence, Associate Director, Student Services; Mrs. Enid S. Smith, Guidance Counselor; Mr. Milton R. Kent, Director of Housing

PERSONNEL OFFICE: Mrs. Shirley F. Jones, Mrs. Pearl Riddick, Mrs. Ruth Williams, Mrs. Brenda Overton, Mrs. Judith W. Cooper, Mrs. Elma R. Wilkins, Miss Lois M. Sawyer, Miss Barbara Taylor

UNIVERSITY CENTER STAFF: Dr. Taylor Perry, Mrs. Ruth M. Carr, Assistant Director of University Center; Mr. Charles L. Foster, Program Director; Mrs. Gertrude L. Pierce, Assistant — University Center

DEPARTMENTS

ART: Mr. Mohinder S. Gill, Assistant Professor; Mr. Eugene O'Neal, Instructor; Mr. Dan M. Pearce, Instructor; Dr. Vincent J. de Greforio, Professor and Chairman.

BIOLOGY: Dr. Curtis D. Turnage, Assistant Professor; Dr. Sekender A. Khan, Professor and Chairman; Dr. Herman G. Cooke, Professor; Mrs. Helen H. Muldrow, Assistant Professor; Dr. Jimmy R. Jenkins, Associate Professor; Mrs. Dorothy E. Thomas, Associate Professor

INDUSTRIAL ARTS: Mr. Graham A. Trent, Assistant Professor; Mr. William R. Gibson, Instructor; Mr. Bishop M. Patterson, Associate Professor and Chairman.

EDUCATION: Dr. Edyth E. Cole, Professor and Chairman; Dr. Ethelyn H. Harper, Professor; Mrs. Elizabeth T. Sessoms, Assistant Professor and Kindergarten Supervisor; Mrs. Valerie W. Vaughan, Instructor and Supervisor of the Nursery School; Mrs. Margaret H. Holley, Assistant Professor; Mrs. Mildred P. Jones, Assistant Professor; Mrs. Essie M. Blair, Instructor; Mrs. Getie F. Wilds, Assistant Professor Education; Miss Sandra J. Barrington, Assistant Professor; Dr. Lois Greene, Professor; Mr. E. Earl Manley, Assistant Professor and Director of Student Teaching.

HEALTH AND PHYSICAL EDUCATION: Coach Thurlis, J. Little, Line Coach; Mr. Thomas L. Caldwell, Head Coach for Football; Mr. Robert L. Vaughan, Head Coach Basketball; Mr. Alvin T. Kelly, Assistant Coach; Mr. Samuel T. Holmes, Offensive Coach; Mrs. Georgia L. Smith, Assistant Professor; Coach Little also Wrestling Coach

MODERN LANGUAGES: **Setting:** Mrs. Julis M. Hoffler, Associate Professor; Mr. Lawrence E. Sugg, Assistant Professor; Mrs. Hazel G. Spellman, Professor; Dr. Carlton R. Deonanan, Associate Professor **Standing:** Miss Addie M. Hoffler, Instructor; Mrs. Deonanan, Instructor; Mrs. Betty J. Egan, Instructor; Mrs. Helen M. Caldwell, Assistant Professor; Dr. Anne M. Henderson, Professor and Chairman; Mr. James J. Worsham, III, Instructor; Mr. R. Edwin Suke, Instructor; Mrs. Carol C. Jones, Instructor; Mr. Barnard L. Peterson, Jr., Assistant Professor.

MUSIC: **Setting:** Dr. Rachel W. Gragson, Assistant Professor; Dr. Edna L. Davis, Professor and Chairman; **Standing:** Dr. Wesley M. Gragson, Associate Professor; Mr. Billy C. Hines, Director of the University Choir Mr. Charles R. Penrose, Associate Professor; Mr. Floyd L. Robinson, Instructor; Mr. Charles W. Finley, Instructor

PHYSICAL SCIENCE AND MATHEMATICS: **Setting:** Mr. Maurice C. Powers, Professor; Dr. Louise N. Sutton, Professor and Chairman; Dr. A. Latif Choudhurn, Professor, Dr. Md. Ashraful Alam, Associate Professor, **Standing:** Dr. Kumar K. Chatterjee, Associate Professor; Mr. Henry E. Crank, Assistant Professor; Mr. Ali Iman, Associate Professor; Dr. Thomas E. Carter, Associate Professor; Mr. James H. Townes, Associate Professor.

SOCIAL SCIENCE DEPARTMENT: Dr. Melvin L. Murphy, Professor and Chairman; Miss Belvinia Godette, Instructor; Mrs. Lula G. Thorpe, Assistant Instructor; Miss Emma V. Burke, Instructor; Miss S. A. Walker, Instructor; Mr. Rochelle Vann, Instructor; Mr. Lee, Instructor; Dr. Louis V. Nadeau, Professor; Mr. E. Basu, Instructor; Mr. Harry J. Ghee, Instructor; Mr. McKinnon, Instructor; Mr. Dale E. Henderson, Assistant Professor; Dr. Woo J. Ju, Professor.

Dr. Edyth B. Cole, Director of Summer School giving Assistance to Mrs. Jill Walton.

Mr. E. Earl Manley, Director of Student Teaching

Receptionist Mrs. Elma Wilkins

Mrs. Jean Hicks
Mrs. G. B. Bartlett

Miss Valerie F. Villines, Coordinator of Cooperative Education

Mr. Harry Thomas, Superintendent of Building and Grounds

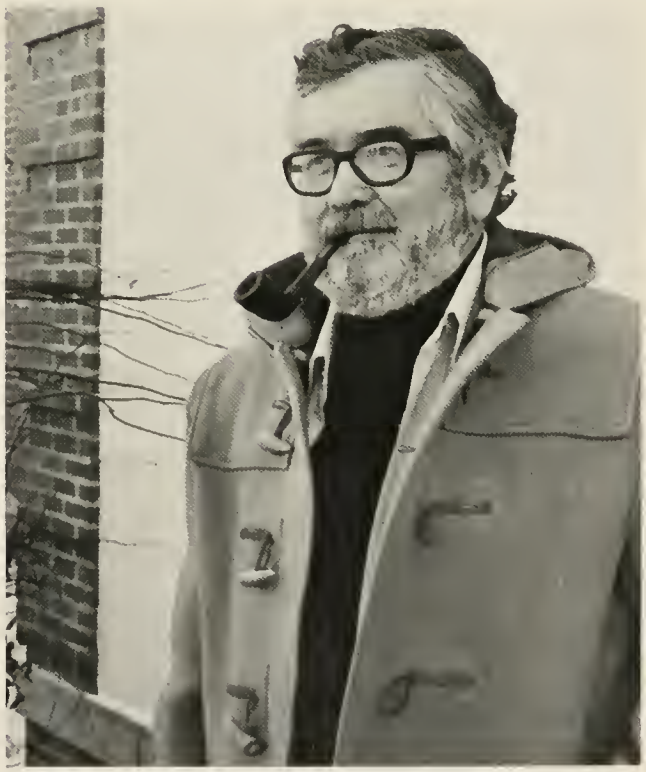

Mr. Hersey J. Williams, OSHA Officer

Health Services: Mrs. Katie S. Warmack, Supervisor of Health Services; Mr. Joe B. Scott, Jr. Orderly; Mrs. Gertrude T. Bonds, Nurse's Aid; Mrs. Lillie Y. Lewis, Nurse's Aid.

Bookstore: Mr. James W. Sterling, Bookstore Manager.

Laundry Department: Mrs. Barbara Turner — Supervisor; Miss Barbara Thomas — Manpower worker

GREEKS AND ORGANIZATIONS

Deltas

Kappas

Alphas

Sigma

AKAs

Que's

Kappa Alpha Psi

Kappa Men are Men...
...committed to the manifestation of divine truth and wisdom.
Kappa Men are Men of Intellect, High Morale and Spiritual insight.
Men fully committed to the meaning of Phi Nu Pi.
Seeking to ultimately achieve in their fields of human endeavor.
Men dedicated to the well-being of a depleted Society; Knowing the course of time and Prophecy, Generations to come will live in a world of Freedom, Justice, and Equality

'Tie the day I Die

ALPHA PHI ALPHA

Prophytes
1. Jimmie Tatem
2. William Green
3. James Hardy
4. Owen Burney

Prophytes and Neophytes

Neophytes
1. Cleveland Bulluck
2. Marlon Hunter
3. Mickey Kirby
4. Marcellus Farmer
5. Jeffery Cain

DELTA'S

Officers of Delta Chi Chapte

Patricia Rhyne (President)

Delta Boy — Kenneth Cutler

Delta Chi Chapter
ΔΣΘ

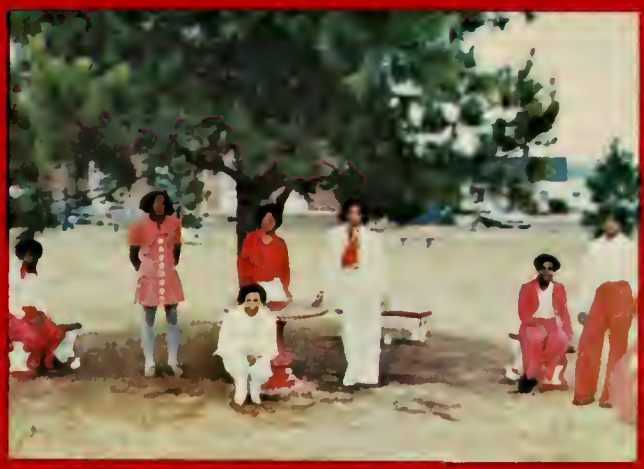

Neo-Phytes

Pro-Phytes

Ivy Leaf Club

Ivy Leaf Club

Alpha Kappa Alpha Sorority, Inc. Founded January 15, 1908, Howard University. Alpha Kappa Alpha promotes high scholarship, leadership service and exemplary character. Chief aim: Service To All Mankind. Color: Apple Green and Salmon Pink.

Officers of Alpha Kappa Alpha Sorority, Inc.

Sherry Grier — President
Phyllis Etheridge — Vice President
Patricia Turnage — Secretary
Jennifer Dove — Corresponding Secretary
Rosa White — Treasurer
Chris Gallop — Dean of Pledgees
Helen Dillard — Asst. Dean of Pledgees
Helen Elliot — Reporter
Evelyn Foskey — Hostess
Marjorie Canady — Sergent at Arms
Faye Smith — Rush Officer

Officers of Ivy Leaf Pledgee Club

Paricia D. Raynor — President
Charissa Becton — Vice President
Patricia Collins — Secretary
Regina Jenkin — Treasurer

IOTA PHI THETA

The Felines of Kay of Episolon Alpha Chapter

Above: Donatina Robinson, Brenda Scott, Theresa Taylor
Below: Denise Wright, Marguerite Murphy, Cleaine Spencer

Sigmas and Sweethearts
We are a family

Sigmas

Sigmas and Sweethearts
Sister and Brothers

Zetas

Aurora Club: Center, Dean of Pledgees: Mazine Cooper Club Members from left to right: Juanita Robinson, Natalie Minor, Janet Leigh, Julliet McAllister, Linda Slade, Florence Bailey, Edith Horton, Ingrid R. Jones, Gloria Myres, Ruby Bond

Omega Psi Phi

Groove Phi Groove

Sigma Gamma Rho Sorority, Maxine Cooper; Pisces

Gloria Collins

OMICRON XI EPSILON

Sherlyn Butler

Dasiy Samson

Velma D. Turnage

Margariet Sims

Truckin to the Max

Michael Lilly
Gibbar Davis
Allen Wynn
William Watt
Clifton Gatling
Richard Miller
Anthony Ballard
William Plummer

Alpha Phi Omega
Angels (Sweethearts)

(L–R) Ernestine Freeman, (Miss AΦΩ), Gloria Crenshaw, Wanda Rush, (Miss Freshman), Kim Lucas, Cheryl Gallop.

The Wrecking Crew
Dr. Jeckyl, Mr. Hyde, Prof. B. and Slick Watt

Alpha Phi Omega National Fraternity Inc.
"Men Of The Rising Sun"

LOVE

TOGETHERNESS

Organizations

STUDENT GOVERNMENT ASSOCIATION

STUDENT GOVERNMENT ASSOCIATION

Sandra Bray, President
English Major
Jacksonville, N.C.

Who's Who in American Colleges & Universities
Past President of Women's Government
Vice-President of Alpha Kappa MU Honor Society

Brenda Lindyear, Recording Secretary
English Major
Oriental, N.C.

Majorette
Member of Student Council
Drama Club

SGA Officers
1. Richard Miller, Accountant
2. Judith Hardison, Governor of Academic
3. Arthur Mitchell, Public Relations Officer
4. Vincent Jones, Chief Justice
5. Allen Wynn, Governor of External Affairs
6. Jessie Graham, Business Manager

Linda Miller, Corresponding Secretary
Business Administration Major
Tarboro, N.C.

Junior Counselor
Who's Who in American Colleges and Universities
Past Vice-President of Women Government

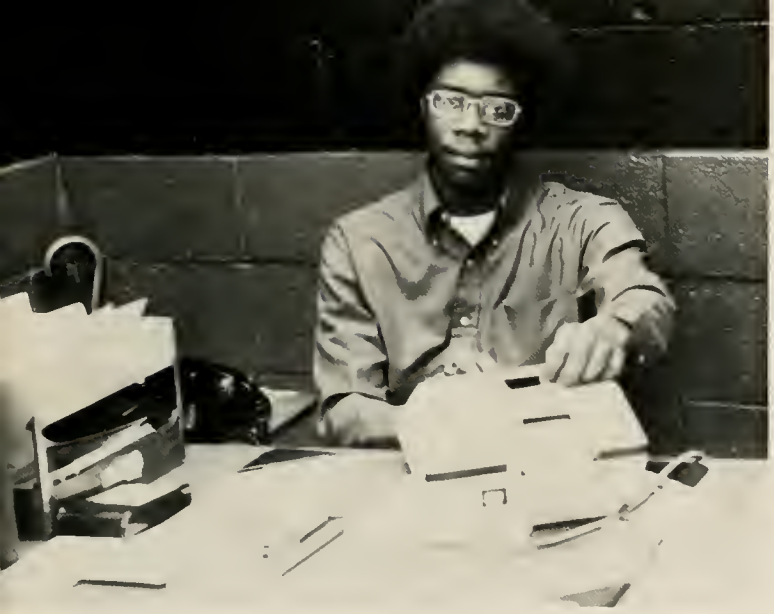

Melvin Norman, SGA Officer, Member of the Compass Staff and University Center

Ben Rhodes, President of Men Government, Young Democrate Club, and Iota Phi Theta

Freshman Class Officers: President — Gouley Hoggard, Secretary — Shirley, Vice-President — Ms. Hobert.

Sophomore Class Officers: Arthur Mitchell — President, Ida Holley — Secretary, Vice-President.

Dr. Thorpe & Mrs. Elizabeth Bias Cofield during Founder's Day.

Ida Murry and Shirley Lyons pondering which way to go, to the moon or to a sorority group.

Mrs. Enid Smith and the AKA's

Dr. Gladys Trootman Reed and the Delta

Juanita Shannon instructing kindergarten class, while Dr. Green, Mrs. Sessoms & prospective K-3 teachers observe.

Greyhound Catering Inc. donates $5,000 to Dr. Thrope & Mr. Ray Hawkins, food service director.

Howard Lee (Former Mayor of Chapel Hill, N.C.) addresses E. C. S. U. students during Black History Week.

ECSU Choir directed by Billy C. Hines

Dr. Rachel Grayson a recent graduate of West Virginia University, Morgantown, West Virginia introduces the new Steinway Concert Grand Pianio to ECSU Students, Faculty and Staff.

Social Science Club Officers: President — Miranda Solomon, Advisor — Mrs. Lula Thorpe.

Social Science Club

Compass Staff: Editor — Melvin Norman, Advisor — Mr. James Worsham and Mr. John T. Williams

Young Democratic Club: President — Thomas Arstrong, Treasurer — Ms Patricia Griffin, Sergant-at-Arms — Dwight Lawler, Benjamin Rhodes, Reporter — Joyce Terrell, Secretary — Melvin Norman.

Law Club: Dr. Melvin Murphy, Owen Waller, Edward Nowell, James Finch, Girma Seifu, Dr. Naginder S. Dhillon.

UPWARD BOUND PROGRAM

Mr. Joe A. Dempsey, Director, Upward Bound Program and DUO Program.

(1) Mrs. Addie G. Midgette, coordinator DUO Program (2) Mrs. Addie M. Hoffler, instructor Modern Languages, Acting Director of Reading Lab. (3) Mrs. Peggy Burney, DUO Counselor of Upward Bound Students.

Mrs. Shirley Jones, Accountant, Assist. Business Manager, Assist. Controller.

Physical Education Club

Life, Liberty, & The Pursuit of Happiness.
Sculptered by: Dr. Vincent J. DeGregorio
Assist. by: Wilbert Davis, Jr., and Rebecca C. Spivey

WOMEN'S WEEK

Becky Lives — from People, Places & Things — WTAR TV., guest speaker for Women's Week.

Portia Manley, President — Women's Government Association

WOMEN'S GOVERNMENT MEMBERS

Debbie Tillett

Gwendolyn Sanders

Dean Rae Williams and Dr. E. B. Horton attending Community College Workshop

CAREER COUNSELING AND PLACEMENT

Mr. William Pierce, Director of Career Counseling & Placement and Secretary, Mrs. Evainia McCoy.

Portia Manley being interviewed by Hopefield High School District

DEPARTMENT OF COUNSELING & TESTING

Dr. Gladys Reed speaking with Senior Gwen Sanders about testing and the importance of taking the Graduate Record Examination before Graduation. (GRE)

Dr. Taylor J. Perry Jr. Director of Student Activities and student Maxine Cooper.

COMMUNITY COLLEGES & COUNSELING WORKSHOP

Dr. Gladys Reed, Director of Guidance & Testing, presenting the guest speaker & Mrs. Enid Smith in the background.

Dr. Michaelangelo Boyd, Better known as Major, Associate Vice-President of Planning Department of Community College North Carolina State Board Of Education Raleigh, North Carolina.

Former Community Colleges students & transfer students explaining their problems adjusting to E.C.S.U.

Sandra Billups, Flora Hider, H. W. Cooper, Naomi A. Morgan, Tommie Hardy, G. Trottman, Dr. Edna Davis, and Dr. E. B. Horton listening to Dean Rae Williams express her view.

DATA PROCESSING

Mrs. Clemmenette B. Bond, Keypunch operator

Mr. Joseph S. White, Director of Data Processing

Mrs. Ziner J. Reid, Data Processor

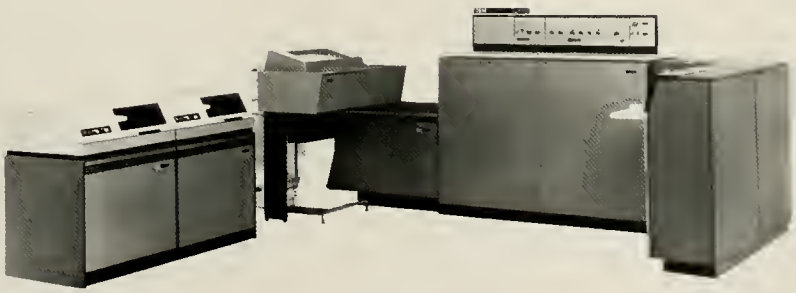

DATA PROCESSING EQUIPMENT

Mable Riddick

Rev. Jerald Perry Sr., Data Processor

Mrs. Ella C. Nelson, Key Punch Operator

POETRY OF E.C.S.U.

For You
by Denise Maria Cherry

Just as God made sweet red roses he made you
and he made me
for you
are so beautiful to me
and love is not enough
When its' my life I'd give
just for you
So masculine and strong
so beautiful
to be true, I'll awake from
a thousand dreams
the syncopation of my
heart thumps out desire from
the inner of my thirsty
hungary, thriving
Soul
"Reach out!"it cries
for love
for love
for you

David
Doing things that brings her you,
and he know's he's a lucky boy.
Very true, with a love that's right,
In every way, he holds her tight
doing the thing to make her day, David I love
you everyday;"

Leo
Loving her man with all her heart, that makes
Each day a better start
Over and over, and I'll say it clear, This Leo
Woman is so sweet and dear,

HATRED FOR THE UNIDENTIFIED

My son wonders why
My people hate me so.
My son asks,
"Mother, why do they call you honky lover?
My son asks,
"Mother, why do they hate me so?

My son looks at us
Through eyes of confusion.
My son asks,
"Mother, Am I Black or White?
My son asks,
"Mother, why do they hate me so?

My son looks at his brothers
Through eyes of hatred.
My son asks,
"Mother, why did they kill Mr. King?
My son asks,
"Mother, why did they hate him so?

My son hurts.
My son weeps.
My son is Black.
My son is White.
My son wants to know,
Why you hate him so?

FOUNDER'S DAY

Mrs. Elziabeth Bais Cofield, daughter of the past President John Bias giving the speech for Founder's Day, addressing ECSU students and faculty.

Chancellor Thorpe, Mrs. Thorpe and the ECSU Family.

Wreath being placed on the first president Mr. P. W. Moore.

Wreath being placed on pass president Mr. John Bais

Wreath being placed on Hugh Cale Memoriam.

Miss Evelyn Johnson retired Head of Music dept., Historian and pass director of E. C. S. U. Choir speaking with her precious students.

Mr. John Bias, Jr. son of the late John Bias Sr. being greeted by Mr. H. Cooper.

COME ON AND JOIN OUR SPLASH PARTY

Gee! Glad that's over . . .

I wuz robbed.

Waiting for lunch.

I'm the greatest.

I need a push!

How could we lose with the stuff we use?

Should I jump?

Hey! I'm the one!

What are we waiting for?

VIKING YEARBOOK "76"

Bernard Vereen Editor-in-Chief

Theresa Taylor Assistant Editor-in-Chief

Sylvia Freeman Business Manager

Lois Charleston Recording Secretary

Miranda Solomon — Faculty

Chuck Foster Jr. — Yearbook Photographer

Evelyn Pinder — Organizations

Debra Bell — Freshman Class

Herman Artis — Assistant Photographer

Jane Roscoe — Senior Class & Yearbook Queen

Elmer Norman — Activities

Gladys Jones — Fraternities & Sororities

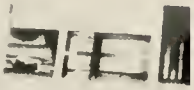

Laverne Raynor, Sophomore Class

Debbie Sutton, Secretary & Friend William Turner

Roney Toney, Photographer

Dr. Taylor Perry, Advisor & Director of Student Activities

The Nineteen Hundred and Seventy-Five Viking Yearbook operation went through a drastic change. It's operation went from a faculty member and a couple of typist, to a complete student staff operation and an advisor. In order to produce an attractive yearbook it takes plenty of hard work.

The yearbook staff was invited by their field representative Mr. Robert Lawson and plant consultant, Mr. Dave Pegnard, to attend a seminar on producing yearbooks, which was held in Cambridge, Maryland. The experiences gained from this trip should be very valuable in helping the staff in future years. Ninety percent of the students working in the yearbook staff are freshmen, some of whom have worked on the yearbook in their high school. The yearbook staff was determined to produce their yearbook differently than it had in previous years which prompted them to build their own darkroom, where they could photograph the pictures they wanted and also develop them. This was done with the guidance of Mr. Ellis Smith and Mr. Blount from the Educational Media Department.

Larry Woodard, Sports Editor

Betty Stallings, Assistant Photographer

GREAT minds At work

Yearbook Staff in Cambridge, Maryland

Howard Cosell at work with the Vikings

Trying To Piece ECSU together

Advertisements

Trim's Upholstery

Carden Printing Company

Rex Cleaners

Towe Chrysler-Plymouth Inc.

Peoples Drug

First Union National Bank

Carolina Printing Company

Lowry Oil Company, Inc.

Bradshaw's

Holiday Inn

TELEPHONE 338-8452

Carden Printing Company

JESSE N. CARDEN

110 S. WATER STREET
ELIZABETH CITY, N.C. 27909

Carolina Printing Company

Designers and Makers of Distinctive Printing
FIVE HUNDRED FOURTEEN CARDWELL STREET
Elizabeth City, N. C. 27909

ELIZABETH CITY AUTOMOBILE DEALERS ASSOCIATION

Davenport Motors, Inc.
Krueger Chevrolet, Inc.

Ivey G. M. City
Northeastern Motors, Inc.

Towe Chrysler-Plymouth Inc.

LOWRY OIL COMPANY, Inc.

Distributors of
TEXACO PRODUCTS
1506 N. ROAD STREET
Elizabeth City, N. C. 27909

PHONE 335-4283

VIRGINIA-CAROLINA TIRE CO., INC.

1105 W. Ehringhaus St.
Elizabeth City, North Carolina 27909
Telephone — 338-8181 or 338-8498
YOUR FIRESTONE DEALERS

FIRST UNION NATIONAL BANK

WE'RE FOR PEOPLE LIKE YOU.

Main Ofc
405 E Main

Ehringhaus St Ofc
1404 W Ehringhaus

Kill Devil Hills Branch Office
Kill Devil Hills

US Coast Guard Air Base Office
Elizabeth City

A FULL SERVICE BANK

PEOPLES SERVICE DRUG

the prescription stores

Southgate Mall, Elizabeth City, N. C.

Phone 335-4439

REX CLEANERS

Expert Cleaning, Pressing and Alterations

700 Herrington Road

W. T. MOURING
Owner

Elizabeth City, N. C. 27909

BRADSHAW'S

601 E. Main Street
ELIZABETH CITY, N. C. 27909

Trim's Upholstery

AUTO and FURNITURE
BOAT WORK, TRUCK and TRACTOR SEATS
" There Is No Substitute For Quality"

Business 338 - 3242

N. C. 168, BELCROSS, N. C.

HOLIDAY INN

OF ELIZABETH CITY
U.S. 17A South At Halstead Blvd.
Elizabeth City, North Carolina 27909

COLONEL SANDERS

Kentucky Fried Chicken

"It's finger lickin' good."®

AMERICA LOVES WHAT THE
COLONEL COOKS

KENTUCKY FRIED CHICKEN
FISH - SHRIMP - BARBEQUE

NEW EXTRA CRISPY CHICKEN

BUY IT BY THE
- BOX
- BUCKET
- BARREL

OPEN 7 DAYS
11 A.M. TO 9 P.M.

ELIZABETH CITY, N.C.
335-5050

118 S. HUGHES BLVD. ELIZABETH CITY NC.

WACHOVIA BANK & TRUST CO.

Belk Tyler
SOUTHGATE MALL
NORTHEASTERN CAROLINA'S LARGEST
DEPARTMENT STORE

with up-to-the minute fashions
for the entire family.

We wish to thank all of the faculty, Staff and Student for being so patient in waiting for the Yearbook. We are hoping that next year the Yearbook will be on time.

Yearbook Staff
Thank you,

Gardner's Construction Company

Goodbye hope y

enjoyed your visit